TYPE HJB EJECTOR
(중하중용)

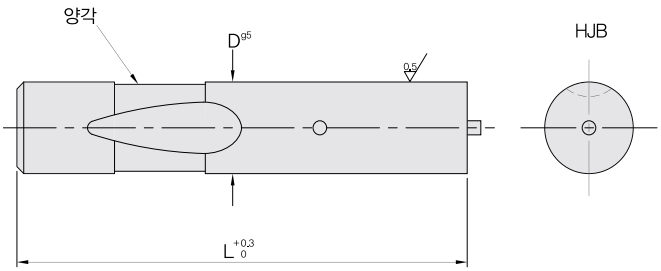

TYPE HPB 표준형
(중하중용)

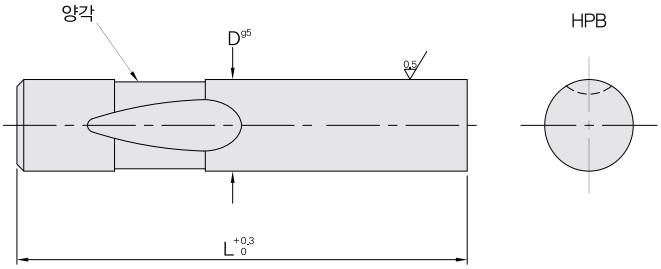

EJECTOR

호칭경 D	Type&D	L						
		63	71	80	90	100	110	125
10	HJB10	●	●	●	●	●	●	●
13	HJB13	●	●	●	●	●	●	●
16	HJB16	●	●	●	●	●	●	●
20	HJB20	●	●	●	●	●	●	●
25	HJB25		●	●	●	●	●	●
32	HJB32		●	●	●	●	●	●
40	HJB40			●	●	●	●	●

Regular

호칭경 D	Type&D	L						
		63	71	80	90	100	110	125
10	HPB10	●	●	●	●	●	●	●
13	HPB13	●	●	●	●	●	●	●
16	HPB16	●	●	●	●	●	●	●
20	HPB20	●	●	●	●	●	●	●
25	HPB25		●	●	●	●	●	●
32	HPB32		●	●	●	●	●	●
40	HPB40			●	●	●	●	●

규격표기 방법	Catalog No.	D	-	L
	HJB	20	-	100